



TOPICS : Budget 2023 StarESG Urban Biodiversity True or Not Flood Alert SOBA 2022 Covid-19 Watch Sabah & Sarawak Do You Know

## LYC Healthcare to buy three dental clinics for RM3.18mil



CORPORATE NEWS

Wednesday, 23 Mar 2022  
6:53 PM MYT

6:53 PM MYT



KUALA LUMPUR: LYC Healthcare Bhd has proposed to acquire three dental clinics in Klang Valley for a total of RM3.18mil.

LYC said its wholly-owned subsidiary LYC Dental Group Sdn Bhd had entered into a conditional share purchase agreement with Dr Beh Wee Ren to acquire 100% shareholding in KL Dental (Klara) Sdn Bhd which owns the entire equity ownership and operates the KL Dental outlet in Klara 163.

It had also entered into a conditional share purchase agreement with Dr Beh to acquire 100% shareholding in KL Dental Sdn Bhd which owns the entire equity ownership and operates the KL Dental outlet in SS15 Courtyard.

LYC also entered into a conditional share purchase agreement with Dr Beh and Dr Andy Ooi Yee Lee to acquire 100% shareholding in KL Dental (Connaught) Sdn Bhd which owns the entire equity ownership and operates the KL Dental outlet in Taman Connaught.

The healthcare group said the total purchase consideration would be satisfied in a mixture of cash and shares in LYC Dental.

It added that the proposed acquisition total purchase consideration of RM3.18mil represented a price-to-earning (P/E) multiple of 5.8 times, over the aggregate profit after tax of RM546,680 of the three dental outlets for the 12-month financial period ended Dec 31, 2021.

"The group believes the dental outlets to be strategically located, mainly concentrated in mature neighbourhoods, serving residents living within the surrounding areas. The three outlets currently have six practising dental doctors, which will continue to remain working post completion of the



**STARPICKS**  
Welcome aboard Malaysian Hospitality

proposed acquisitions," LYC said in a filing with Bursa Malaysia.

"Upon completion of the proposed acquisitions, the shareholding of LYC Dental shall be 70% by LYC Healthcare and 30% to be held by Dr Beh, which will align the interests of the group and Dr Beh in growing the business together," it said.

The group plans to upgrade and/ or enhance the existing three outlets upon the completion of their proposed acquisitions and explore the possibility of opening additional dental clinics and/ or dental medical centres subject to market conditions and availability of the right locations.

### Business & Finance newsletter

Catch up on stories you can't afford to miss with our curated weekly newsletter

Email Address

Sign Up

By clicking on the Sign Up button, it is deemed that you consent to our terms.

Subscribe now to our Premium Plan for an ad-free and unlimited reading experience!

TAGS / KEYWORDS:

LYC Healthcare , LYC Dental , P/E , Acquisitions

TOPIC:

Corporate News

How useful is this article to you?



100% of our readers find this article useful

Found a mistake in this article?

Report it to us.

### Trending in Business

1 **PEOPLE** 2h ago  
Malaysian woman fasts for 1,232 days for religious purposes



2 **NATION** 1h ago  
Better to call GE 15 over rejecting Budget 2023, says Umno...



3 **NATION** 1h ago  
Salesman finds red paint splashed on sister's car in Ipoh



4 **NATION** 2h ago  
Destroyed tombstone of 138-year-old grave to be...



5 **NATION** 2h ago  
Motorcyclist, tapir killed in Negri crash



6 **NATION** 28m ago  
Businessman kidnapped in Pandan Indan, later released



7 **NATION** 3h ago  
Man arrested after video of him throwing rubbish...



8 **NATION** 1h ago  
Sexual assault claim: Yusoff Rawther files appeal



9 **MOBILE APPS** 2h ago  
Mom used phone app to track carjacker accused of pointing...



10 **NATION** 2h ago  
Man with handmade rifles, fake pistol arrested in Sitiawan



### Market Summary

Quotes are delayed by at least 15 mins

Updated: 30 Sep 2022 12:50 PM

**FBM KLCI**  
1397.94 0.44 0.03% Vol (100)  
9,295,591

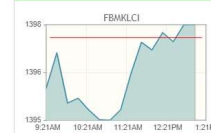

Day's Range	Low	High	52 Weeks Range	Low	High
Low	1390.41		Unchanged	1395.81	
High		1398.33	Unchanged		1620
Day's Range	Gainers 210		Unchanged	355	
	Losers 503		Untraded	1315	